

Toronto Bicycling Network

Ashburn to Nestleton (62 km)

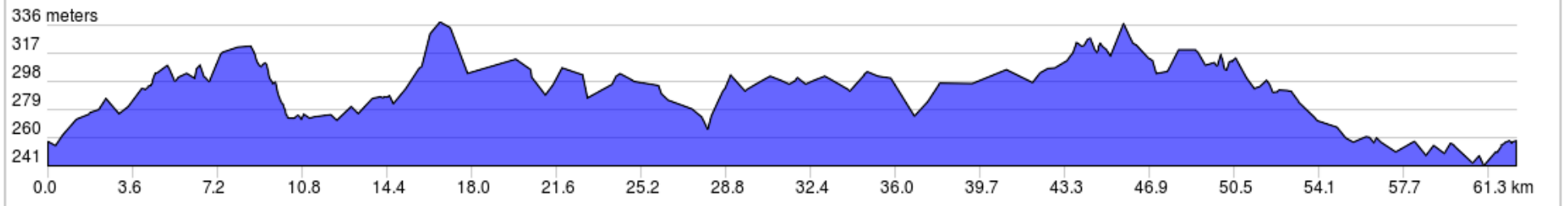
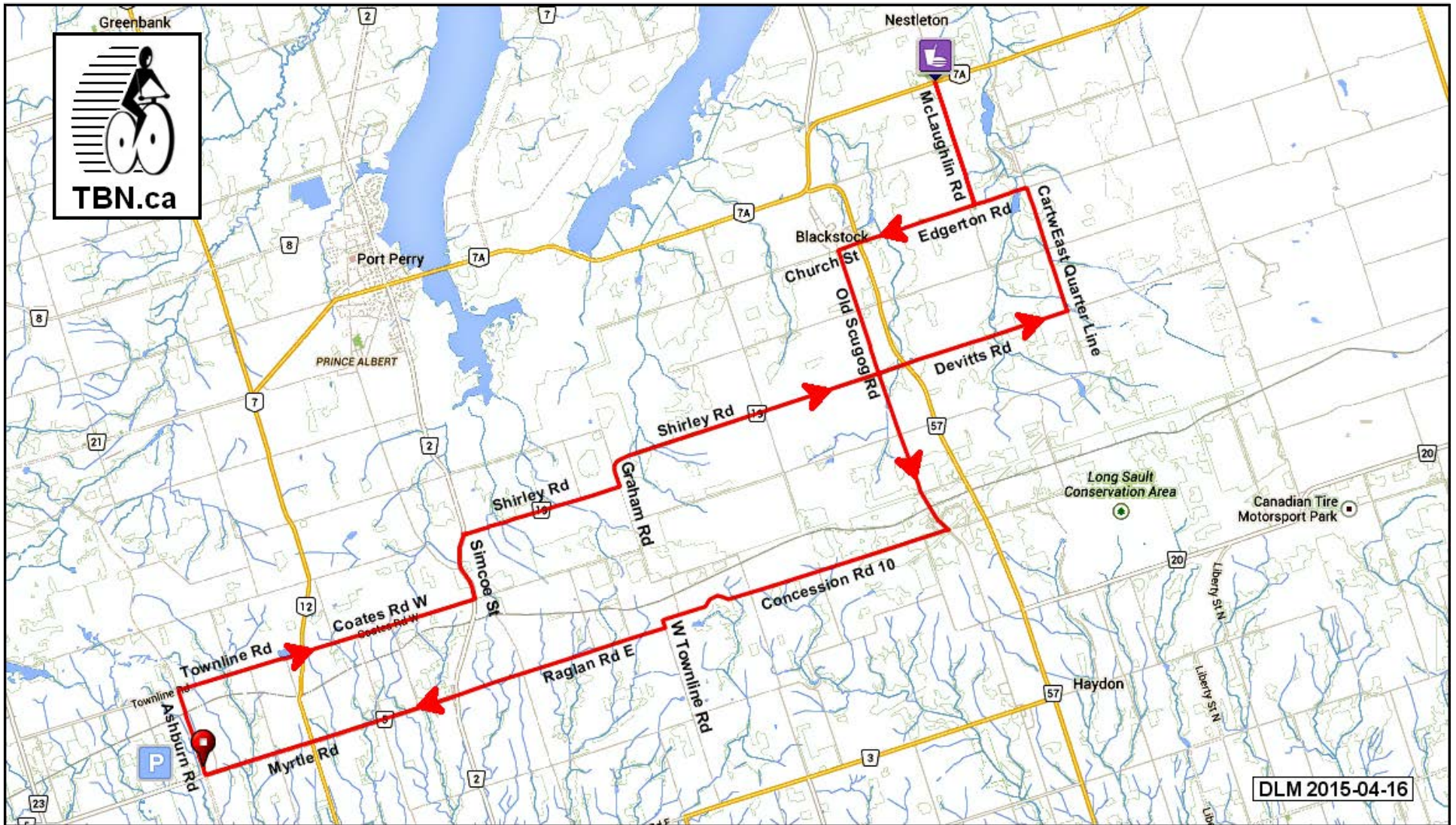

Toronto Bicycling Network

Ashburn to Nestleton (62 km)

0.0	▀	Start of route	0.0
0.0	←	L onto Ashburn Rd	1.7
1.8	→	R onto Townline Rd	2.9
4.6	↑	Continue onto Coates Rd W	4.0
8.6	←	L onto Simcoe St/Durham Regional Rd 2	1.6
10.2	→	R onto Shirley Rd/Durham Regional Rd 19	3.6
13.8	←	L onto Graham Rd/Shirley Rd/Durham Regional Rd 19	7.4
21.2	↑	Continue onto Devitts Rd	3.8
24.9	←	L onto Cartwright East Quarter Line	2.9
27.8	←	L onto Edgerton Rd	1.2
29.1	→	R onto McLaughlin Rd	2.7
31.8	☺	LUNCH - General Store	0.0
31.8	▀	After lunch retrace on McLaughlin Rd	2.9
34.7	→	R onto Edgerton Rd	2.7
37.4	↑	Continue onto Church St	0.5
37.9	←	L onto Old Scugog Rd	6.7
44.6	→	R onto Concession Rd 10	6.7
51.4	←	Concession Rd 10 turns slightly L and becomes W Townline Rd	0.2
51.6	→	R onto Raglan Rd E	7.1
58.6	↑	Continue onto Myrtle Rd E/Durham Regional Rd 5	3.6
62.3	→	R onto Ashburn Rd	0.2
62.5	←	L into parking lot	0.0
62.5	▀	End of route	0.0

62.5 kilometers. +485/-485 meters

